Pamplin

Wednesday visitors in the Dr. McCall home were Mrs. E. N. Van Fossen, Bridgewater; Miss Margaret Dill, of Richmond; and Miss Dorothy Dill, of Millboro Springs. Dr. and Mrs. C. H. McCall goes visiting. They spend the week end with Mrs. McCall's sister and brother-in-law, Mr. and Mrs. J. S. Smith, at Axton.

Miss Jane Williams and Miss Kay Gilliam took a six weeks Preview Nursing Course at the Southside Hospital in Farmville. The graduation exercises were held on Monday, August 12 at 4 p.m. Those in attendance from Pamplin were Mr. and Mrs. Frank Gilliam, May and David, Miss Flora Belle Williams, and Mrs. Edna William.

Overnight guests of Mr. and Mrs. Wilson Fulcher Friday were Mr. and Mrs. Clarence Holly and daughter, Shirley, and Carolyn Womack, all of Richmond.

Miss Judy Ramsey went by bus to visit her uncle and aunt, Mr. and Mrs. Campbell Ramsey and family in Charlotte N. C. on Monday, August 12th. On the following Thursday they all left for Myrtle Beach, S. C. and stayed until Sunday. On Monday, August 19, she returned home accompanied by Campbell, Betty and sons, Tommy and Jeff.

Miss Kate Franklin left Sunday for a weeks visit with relatives in Richmond.

Miss Mary Rives Black spent the week end in Waynesboro with her friend, Miss Copeland Johnson.

Mrs. H. T. Terry received an announcement of her grandson's marriage, Patrick Alexander Robinson, Jr. in San Francisco, California to Miss Susan Mann. The wedding took place on Saturday, August 24. Attending the wedding was the bridegroom's mother, Mrs. P. A. Robinson, Sr. and his brother, Lucian Robinson, who was best man. Also attending were Mr. and Mrs. George Abbitt Terry, of Washington, D. C. After the wedding trip, Mr. and Mrs. Robinson will be at home in Warrenton, Va.

Robbie and Mike Cunningham of Richmond, are visiting their grandparents here, Mr. and Mrs. E. N. Cunningham.

Mrs. E. L. Pankey and Sandra went to visit her son, Mr. Alvin Parsons, and family in Richmond, August 17th and also other relatives there. On their return trip home they stopped at Amelia and were overnight guests of Mrs. Pankey's sister, Mrs. Herbert Worrell. They arrived here Thursday, August 22.

Miss Irene Elder, of Washington, D. C., spent a week end with her mother, Mrs. L. C. Elder last Sunday afternoon.

Recent visitors in the home of Mr. and Mrs. R. H. Fore were: the former's sister and nephew, Mrs. Sallie Johnson and son, Howard Johnson, of Appomattox, and Mrs. C. W. Slayton.

Sunday guests in the home of Mr. and Mrs. Willie Baldwin were Mr. and Mrs. Richard Woodrum and daughter and son from Prostaville, Va., Mrs. Bessie Truax of New York, and Mr. Ray Roberts and daughter, Gale, of Farmville.

Mrs. Bess Mattox, Mrs. Sanderson and Miss Wilma Thornhill spent several days in Roanoke last week visiting relatives and friends. Mrs. Mattox and Mrs. Sanderson went on to Alingdon and while there went to see the show "Look Homeward Angel" at the Barter Theater. They returned home Saturday afternoon.

Sunday visitors in the home of Mr. and Mrs. C. E. Ramsey were Mr. and Mrs. Eddie Cyrus and Linda, from Lynchburg; Mr. and Mrs. Raymond Price, Janice and Gene, of Appomattox; Mr. and Mrs. C. C. Ramsey and Judy.

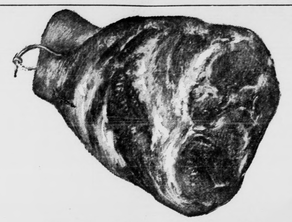

HAMS

WHOLE

53c lb.

SIGNAL BRAND

BACON 53c lb.

GWALTNEY

FRANKS 49c lb.

SOAP, JERGENS ..... bath size, bar 10c

FUN FOODS for Labor Day FEAST-OUTS

OPEN LABOR DAY

MIRACLE WHIP

SALAD DRESSING 39c qt.

You'll have MORE FUN when the cooking's done and YOUR WEST END SUPER MARKET is loading FUNderful foods for labor-less FEASTING. You'll find the best buys in your favorite supplies whether you're eating at home or picning to roam. So come stock up for the long end ahead with these LOW PRICED, fun-filled that will be a treat to your pocketbook as well your family's appetite.

THIS COUPON COULD BE WORTH $20.00 — BRING IT IN! HURRY! COUPON COULD BE WORTH

№ 1147

THIS COUPON COULD BE THE LUCKY NUMBER — BRING IT IN NOW TO WEST END!

BE A LUCKY WINNER!

Check At The West End Market, Appomattox and Brookneal and See If You Are Holding The LUCKY NUMBER Which Will Be Published In West End Ad Each Week Until Further Notice.

THIS NUMBER IS WORTH $20.00

In Groceries At The West End Market. Employees Of West End Market and Their Immediate Families Not Eligible. Bring This Advertisement With You.

No One Bought The Lucky Number In Last Week–So It Is Worth $20.00 This Week.

HURRY IN TO WEST END MARKET WITH THIS COUPN — YOU COULD WIN $20.00. HURRY IN!

SUGAR 5 lbs. 49

WITH $5.00 ORDER OR MORE

CRISCO SHORTENING 3 lb. can 69c

SWIFT'S LUNCH MEAT PREM 12 oz. can 39c

SALTINE DIXIE BELLE CRACKERS lb. box 19c

12-OZ. BOTTLES PEPSI COLAS ctn. 29c PLUS DEPOSIT

SOUTHERN DELIGHT BISCUITS 6 cans 49c

West End Garden Fresh Produce

FRESH AND TENDER SNAP BEANS 2 lbs. 29c

CARROTS Bunch 10c

RADISHES - - - bag 5

STOCK YOUR FREEZER WITH THESE BARGAINS

SNO FRESH

FOOD HOOK LIMAS 24-oz. pkg. 49c

CUT CORN 24-oz. pkg. 39c

GREEN PEAS 24-oz. pkg. 43c

BLACKEY PEAS 24-oz. pkg. 49c

West End Market

ROUTE 460 OPEN EVERY FRIDAY NIGHT 'TIL 9 APPOMATTOX, VA.

CYCLOGYS SEZ

A TRAIN OF THOUGHT IS A GOOD THING IF IT IS GOING SOME PLACE

You'll enjoy comfortable, economical motoring every day . . . when our expert service men service your car. Bring it in regularly . . . you'll be glad you did!

FRANKLIN'S SUNOCO SERVICE

Allen Franklin, Operator

Across From The Cleaners

Appomattox, Va.

On Route 460

FIVE COUNTY FAIR SEPT. 9-14 FARMVILLE, VA.

TIMES-VIRGINIAN

A LIVE WEEKLY NEWSPAPER AT HISTORIC APPOMATTOX COURT HOUSE VIRGINIA

VOLUME 70, NUMBER 36 APPOMATTOX, VIRGINIA, THURSDAY, SEPTEMBER 5, 1963 One Section — Eight Pages

Father Darkleaf

by c. h. r.

In Arlington recently, I took us on a look-see around the area. It was so exciting and I cannot resist showing some impressions. First, we drove up the Virginia side, along the Virginia side, a sizeable ridge, to Gen. Murray was the defense chief for Gen. McClellan. He set up a position on a height overlooking the Potomac which above the Potomac and cannon ready to lob area.

* * *

The hosts drove us out National Airport. It will a spell ere I forget spent aboard one of the which transport you landing strips. From you walk "the to the lounger — nights 38 tons, and is so you can walk plane without steps. an incoming conveyor baggage to and planes. The loud "Flight 39, non-San Francisco . . . take minutes . . . take lounge. Be prompt, please." cars swarm all carrying passengers and plane lands or takes thirty seconds. One in from Honolulu to shed tears of envy wore colorful leis their necks and I wished able to hitch-hike on flight. And hordes of the parking area, flights with their aboard. Everything smoothly handled . . . in air of excitement this tremendous airport the John Foster Airport, is still under . There are 10,000 cars available to be and in the lobby you of every nationality costume. Brilliant make friends with the Chinese girl. I asked he seemed so nervous. "Just think, I Chicago in less time the taxi to bring me D. C.!"

* * *

see, what else? Oh "Wishing Wells." bottom area of Luray there is a "wishing drop in a penny and wish. One boy ran by us and told his mother, here, some one just a silver dollar." I guide, "How often do it out, and who gets I thought it was a and I got a good man said, "Oh, other year. We ta- about $1,200, and we charity . . . here of worthy causes we it so . . . and here is which you may suggestion." I wanted it be given to re- Proper Editors from but instead I said: Army.)

* * *

years ago time was around all over, and so on a leisurely safari Horse City of Pamplin. to be perfectly fas- and so I herewith ad- Model Town in Appo- County.

If I looked up Cecil of our county's most and useful citizens. his late father well. We around for awhile, and down the street to see Gates Glory be, what section he has gathered. Old Graphophones, etc. only sold one such, which broken horn instead of a Gee. I would have them. Pamplin, here's thing amazing hand- wall. What's that? A hold your bunny whips! Harry, drop me a next time you come Item, such as that Pitchard's sample dis- coffee grinder with a also.

and now about Woodrum. He has a fine locations in the west famous block associat- memory with H. T. Baldwin, L. N. Lipon, J. D. McDearbarber's Barber Shop. Cecil Ligon then will ladies hats in his it reminded me of shop that used to be Miss Lucy Rice. But back to Woodrow Wil- (Continued on page 5)

Tournament Winners

First, second and third place winners in the Boys' Handicap Tournament are shown above as trophies and prizes were handed out on Labor Day at the conclusion of the three day tourney at the Appomattox County Club. Above left is Steve Lawson, club champion in the boys' division of the club tournament, and third place prize winner in the handicap tournament; next, Ken Coleman, first place winner in the handicap tournament and to the right, Bill Dudley, second place winner in the Boys' Handicap Tournament. Johnny Redding missed a first place tie by one stroke when he scored 178 to Steve Lawson's 177 as club champion among the boys. Ken Coleman's 189 put him third in the club tournament.

Two Injured In Auto Crash

Two Buckingham County men were injured Saturday night in a one-car accident on Virginia 600 six miles north of Pamplin between Pamplin and Hixburg.

Admitted to Lynchburg General Hospital were Charles Edward Crews, Rt. 1, Dillwyn who suffered a broken right leg and lacerations, and Edward Bryant, Dillwyn, who sustained a broken leg and fractured jaw.

Crews was listed in good condition and Bryant in fair condition at LGH Sunday night.

State Trooper E. L. Jones, who investigated, said the pair were traveling south on Virginia 600 in a 1963 model car owned by Mrs. Mattie Stiger of Buckingham, when they rounded a curve at too high a rate of speed, missed a bridge, jumped a creek and overturned.

Jones said that each man says the other was driving, and that police investigation has not been able to determine who actually was the driver.

The car was demolished.

Appomattox Rescue Squad took the men to Lynchburg General, using both vehicles.

Rebels vs Rock Hill Friday PM

Appomattox Rebels kick-off their new season tomorrow night, Friday, with a contest against Rock Hill Academy. The game will be played at Albemarle High School stadium, Albemarle, Va.

In Annual Tournament

Two Ties Force Golf Play-Off

Two first place ties mean a Sunday play - off for top golfers of the Appomattox Country Club. Ned Hancock, announcing winners on Labor Day, declared Freddie Mitchell club champion with an even par 144. Mrs. Keeny Abbitt and Mrs. Joyce Morris tied for first place in the Ladies' Club Championship. Steve Lawson, with 177, was declared Boys' Club Champion, and Ken Coleman won a trophy as first place winner, Boys' Handicap division.

In the Handicap Tournament Vernon Bryant and Dick Bass tied for first place and will play off for the trophy Sunday. They tied play 18 holes — the ladies, 9, Hancock said.

Handicap Runners-Up

Third place in the Men's division Handicap Tournament, was Billy Conner. Third place among the Ladies was Mrs. Lorraine Montgomery with Bill Dudley placing second in the Boys' Handicap division, and Steve Lawson, third.

Missed by One Point

In the Club Championship, Boys' Division, Johnny Redding was second with 178; Steve Lawson, first with 177, Ken Coleman, with 189, placed third.

Picnic Supper Sat. 6-8 P.M.

Want A Delicious Supper this Saturday? Then come to Hixburg, to the Walker's Church, between 6 and 8 p.m. Come and bring your family and friends and neighbors, for a delicious picnic supper of fried chicken, country ham, and other meats, vegetables, salads, and deserts, including pies and cakes and ice cream will be served by the ladies of the Walker's Presbyterian Church. You will be welcome.

There will be no charge made for the supper, but an opportunity will be given to make a donation to the Presbyterian Development Fund. The Walker's Church, along with other Presbyterian Churches, is participating in an effort to raise $15,000.00. to strengthen and promote the work of the Presbyterian Church, U. S., in order that it may meet the challenge and opportunities of the years ahead.

VPI Livestock Expert Speaks Here Tonight

George W. Lilton, Head of the Animal Husbandry Department, VPI, will speak tonight before county livestock growers at the Appomattox Elementary School. Meeting time is 7:45. "Developing a Profitable Livestock Economy" will be the subject of his talk.

County Agent James A. Smith says that Mr. Litton plans to visit with individual livestock producers in the county tomorrow, Friday, to discuss individual problems.

VFMA Festival Sun., Crewe, Va.

Folk musicians from all over the state of Virginia will gather in Crewe on Sunday afternoon, Sept. 8, to compete for cash, trophies and titles in the 17th annual Virginia Folk Music Association Festival.

The festival, which is sponsored this year by the Crewe Kiwanis Club, will be held in the large Southside Electric Cooperative meeting tent on the Nor-Tak & Western property adjacent to the Nottoway Dixie Youth Baseball League ball park in Crewe. The tent has a seating capacity of 8,000.

The festivities will get underway at 1 p.m. and are expected to continue without a break for about five hours. The first half-hour of the festival will be broad cast over a Southside Virginia radio network.

WFLO To Broadcast "Football Roundup"

Radio station WFLO has announced the most extensive football broadcast coverage ever attempted in this area. Beginning September 13, the Farmville station will kickoff a season which will include broadcasting of at least 18 college and high school games. Included will be selected V.P.I., Hampden Sydney, and Prince Edward Academy games. In addition to broadcasting these games, the station again plans its "High School Football Roundup", with scores of area high school games reported at 11 p.m. Friday night on WFLO -FM at 95.7 mc.

New Teachers And Principals

Large numbers of boys and girls have already met their new principals and teachers as the first week of school draws to a close. The camera snapped these newcomers to the county school system at the two-day pre-school conference last week. Above left is Mrs. Jane McClung, new fourth grade teacher at Appomattox Elementary School. Standing next is Mrs. Virginia Dalton, featured speaker at the teachers' meeting; then, Mr. and Mrs. Randall E. Hill. Mr. Hill is elementary principal and Mrs. Hill is teaching seventh grade at AES. Behind are Mr. Earl T. Pickett, principal and sixth and seventh grade teacher at Oakville. Mrs. C. B. Chandler, director of instruction, and Mr. Dennis W. Torrence, Agriculture instructor.

Supervisors Hear Centennial Plans; Committee Is Formed

Three Charged

Negro Wounded In Knifing

Claude Lewis, 43, Rt. 3, Appomattox, received emergency treatment from a local physician and then was admitted to Lynchburg General Hospital Friday night following a cutting spree that allegedly took place near Wreck Island Creek bridge in this county.

Sheriff Walter Conner said Saturday that he plans to charge all three men involved in the knifing with malicious wounding. Involved in the fracas were Claude Lewis, a woodcutter, Christian Carter, 31, also of Rt. 3, who works for Lewis, and Adolphus Cox, of Campbell County.

Sheriff Conner reported that when he investigated the case late Friday night, he found Adolphus Cox, also at Lynchburg General, with a broken arm and head injuries. Conner said that Carter had struck Cox with a jack hammer causing the injuries. Carter emerged from the fracas with a scratch on his right arm and with his trousers almost slashed to shreds.

Burst Into Supervisors' Meeting

Christian Carter burst into the Court House about 8:20 p.m. Friday yelling for a doctor and saying that there was a man "cut up real bad" outside. Dr. A. A. Fratrick, part of a group gathered to hear Centennial plans, went outside to investigate; gave Lewis emergency treatment for extensive knife wounds and summoned the Appomattox Rescue Squad to carry him to the hospital.

Scouts Plan Fund Campaign

Frank Slayton, Jr., South Boston, and John Snoddy, Jr., Buckingham, district finance chairmen of the Occoneechee District and Powhatan Arrow District of the Piedmont Area Council, announced today that campaign organization plans for the $17,000.00 fund drive had been completed. The fund campaign will be conducted in October.

Mr. Slayton and Mr. Snoddy stressed the point that the funds raised will remain in the council for the support of the Scouting program in the local communities.

The council has 4,300 Cub Scouts, Boy Scouts, and Explorers and more than 1,600 volunteer leaders.

One of the major services of the Piedmont Area Council is to help the organization of new Scout units which are sponsored by "partner" organizations such as church, P.T.A., civic clubs, or fraternal or veteran organizations.

Five County Fair Plans Gala Week

A large number of county residents are making final preparations for the annual Five County Fair to be held Monday through Friday, September 9 through 14 at the Fairgrounds near Farmville.

For those who have not yet picked up a copy of the official premium list and handbook, J. A. Smith, county agent says that he has a number of copies still at his office.

Grand prize for the week is a Dodge Dart Car to be awarded Saturday night at 11:40. "You must be present to win", says the handbook.

PROGRAM

Monday — Grand Opening at 7:30 p.m. Gates will open at 6 p.m.

Tuesday — Judging of crops, vegetables, educational booths, and certain home products. Colored school - age children admitted free in afternoon, with special prices on all rides. Colored Talent Contest in the Commercial Tent at 8 p.m. Gate prize a bicycle.

Wednesday — White school-age children admitted free in the afternoon, with special prices on all rides. Special features: livestock judging, poultry judging, fashion show for FHA and 4-H girls. Tractor driving contest at 1 o'clock. Baked Products and Flower Show — 4-H and FHA.

Thursday — Flower Show and Baked Products for Homemakers, plus special demonstration in booths in Commercial tent, BEAUTY CONTEST at 8 p.m. with John Wilson of WFLO as master of ceremonies.

Friday — Battle of Wits, Join Wilson of WFLO as master of ceremonies.

Saturday — Homecoming and Closing night.

Red House Man Operates Big Grinder

Carroll Jennings, of Red ouse, is part of a two-man crew which began Monday to operat the second largest vertical spindle rotary surface grinder in the United States. It's located at Virginia Grear Machine Corporation of Lynchburg, where a number of Appomattox county men are employed.

Costing approximately $60,000, the new machine weighs 66,000 pounds and is located in a 20 x 16 foot pit at the plant at 800 Kemper St.

The work table of the machine is 84 inches in diameter and can handle pieces up to 36 inches in height. It can remove metal at the rate of seven cubic inches a minute and can hold tolerances within a thousandth of an inch.

Employing a new concept in abrasive machine work, the new grinder will be operated on a two - shift basis by James Burns and Carroll Jennings under the direct supervision of Allison B. Landrum, plant superintendent.

A magnetic separator is used in conjunction with the grinder which pulls left - over metal from the coolant tank.

The grinder will enable Virginia Grear to speed up its precision grinding work many times over the smaller grinders it has been using.

Squad Answers Fifteen Calls

The Appomattox Rescue Squad gathered in an additional $157.00 Tuesday night in their current drive for funds. In addition, they reported 15 calls made during August, six auto accidents, two heart attacks, one electric shock and burn, two emergency sick calls, an eye injury, one victim of puncture wounds, and two maternity calls. Fifty-two man hours and 1,024 miles of travel were involved in Squad activities.

4-H Members Get Ready For Fair

At least four 4-H community clubs are planning to enter educational exhibits in the Five County fair, assistant county agent Dan Moody said on Monday. Lucky Clover's exhibit will deal in Wild Life, Glendale, Safety, Oakville, Home Grounds Beautification, and Pamplin 4-H. Home Grounds Beautification, which was their school project.

Poultry Project

Mr. Moody reminded the boys and girls that all members enrolled in the Sears' poultry project will have to exhibit at the fair in order to qualify for prizes in the Sears' project.

4-H Food Booth . . .

Appomattox 4-H members will be in charge of the 4-H Food Booth all day Thursday and Friday. They invite everyone to stop by for food and refreshments.

Livestock — Swine

Approximately ten members will exhibit livestock with five boys planning to exhibit pigs.

Dress Revue

Appomattox will be represented in the dress review, also. If present plans work out for 4-H girls busily putting last touches on their entries.

Garden Project

Mr. Moody requests that all 4-H members enrolled in the Garden project to exhibit produce at the Fair.

RAD Group To Plan County Promotion

Almost everyone of the thirty or more citizens present at Friday evening's Civil War Centennial meeting had comments and suggestions to offer in the promotion of the 1965 Commemoration of the Peace made between Lee and Grant at Historic McLean House, Appomattox.

Centennial Committee chairman William C. Hubbard set forth the plans which his committee has in mind for April 9, 1965, plus other suggestions for promoting tourism in the county.

Upon securing approval from county supervisors, the group present Friday evening voted to have the Rural Area Development committee create a subcommittee to work with the Centennial group and to plan for county-wide emphasis on the Centennial years, 1963-1965, and also to consider a pageant, outdoor "sound and light" program, and other promotion efforts to increase tourist travel to Appomattox.

"Golden Opportunity"

Appomattox mayor, Dr. S. R. Lawson, who had appeared earlier before the county supervisors along with Dr. J. A. Mathews to request Friday night's meeting said, "It's my feeling that we will miss a golden opportunity if we don't get down and do something."

Dr. Mathews said, "I feel that all the counties surrounding can get together to promote tourism. We should keep it (Centennial celebration) in good taste AND increase the economy of the county."

Chairman of the Board of Supervisors said, "I think we have a personal interest in this (Centennial plans), and a responsibility, though at present we are operating in the red."

Offers of Help

Centennial chairman William Hubbard read a letter from Reverend O. D. Moore, head of the ministerial association, which said the Appomattox ministers were sympathetic to the general aims of the Peace Commemoration, and pledging clergymen's help, if needed.

Hubbard also read a letter from C. Lewis McDearmon, Appomattox Realtor, which an offer to make property available for a tourists' center or other Centennial commemoration use.

Said Wescoat Wolfe, historian from Appomattox Court House National Historical Park, "Appomattox is just as important as Gettysburg — perhaps more so". He gave the opinion that there should be a lot of preliminary activities among local groups before April 9, 1965.

"However," he added, "it's not fair to the United States to put the commemoration in the hands of Appomattox alone. This is of national importance."

Mrs. Grey Holland advised the group that the Appomattox Garden Club has been making plans for a beautification project. Let's not depend entirely on the Park Service," she said, "and let's not forget to include teenagers in our plans."

Centennial Committee Goals

Centennial chairman Hubbard set forth the committee's tentative goals to the supervisors: He said,

"The committee plans to hold a peace commemoration at the old courthouse on the Sunday following April 9, 1963, with an appropriate historian as one of the guest speakers.

The committee also plans to invite the President of the United States, those U. S. Army generals who have signed a peace treaty and all former presidents.

"During the summer of 1963, the committee hopes to sponsor the participation by states having battle groups at Appomattox at the 1965 surrender in some type of commemoration service which would rot result in the placing of statues or monuments.

"The committee plans to rededicate the Confederate dead in the local courtyard during the summer of 1964, with the SONS OF Confederate Veterans as special guests.

"The United Daughters of the Confederacy will be asked to sponsor a program at the Confederate cemetery. Hubbard told the supervisors, during which a 35-star

(Continued on page 5)

13th Annual U. Richmond Course

Reverend Moore Will Teach Bible Course In October

Scores of church and Sunday School workers in the Appomattox - Southside Baptist Associations will be among the 500 who will enroll this fall in the University of Richmond's 13th annual School of Christian Education.

The Appomattox - Southside program is sponsored by the Appomattox and Southside Baptist Associations, under the direction of Rev. William D. Gravatt, pastor of the Burkeville Baptist Church.

Rev. Gravatt emphasized that although the program is presented by the Baptist denomination, members of all denominations are invited to attend. Graduates of accredited high schools may earn college credit, and those not interested in college credit may qualify for a certificate-of-roll in the classes and are not required to take tests or examinations.

The classes, said Rev. Gravatt, "are not only a great asset to Sunday school teachers, but also to those who simply seek to increase their knowledge of the Bible."

The two - hour classes will be held on Thursday nights starting at 7:30. All are 18 week courses.

At the Liberty Baptist Church, Rev. O. Dauble Moore, pastor, will teach "The Life and Teachings of Jesus." Rev. W. Otis McClung, pastor of the Farmville Baptist Church, will teach "How to Understand and Teach the Bible." the class meeting in that church, "The Life and Letters of Paul" will be taught by Rev. Nathaniel B. Habel, pastor of the class meeting in the Kenbridge Baptist Church.

Students may register at the churches from 6:30 to 7:30 p.m. on Oct. 3, and from 7 to 7:30 on Oct. 10. No one will be permitted to register after Oct. 10.

Those wishing further information on the University of Richmond's School of Christian education should write Rev. William D. Gravatt, Burkeville Baptist Church, or call 767-2220. Locally you may contact Rev. O. D. Moore, at Liberty Baptist Church Tel. 352-3442.